

Site Plan
Scale 1:500

Floor Plan
Scale 1:100

- LEGEND**
- BT bench top
 - CONC concrete
 - CPD cupboard
 - EMB electricity meter board
 - FC fibrous cement
 - FFL finished floor level
 - FGHT finished ground level
 - R refrigerator
 - U urinal
 - U/SC underside of ceiling
 - CEILING FAN
 - VS VENTED SOLAR TUBE
 - FE PORTABLE FIRE EXTINGUISHER
 - E EXIT SIGN
 - TACTILE INDICATORS

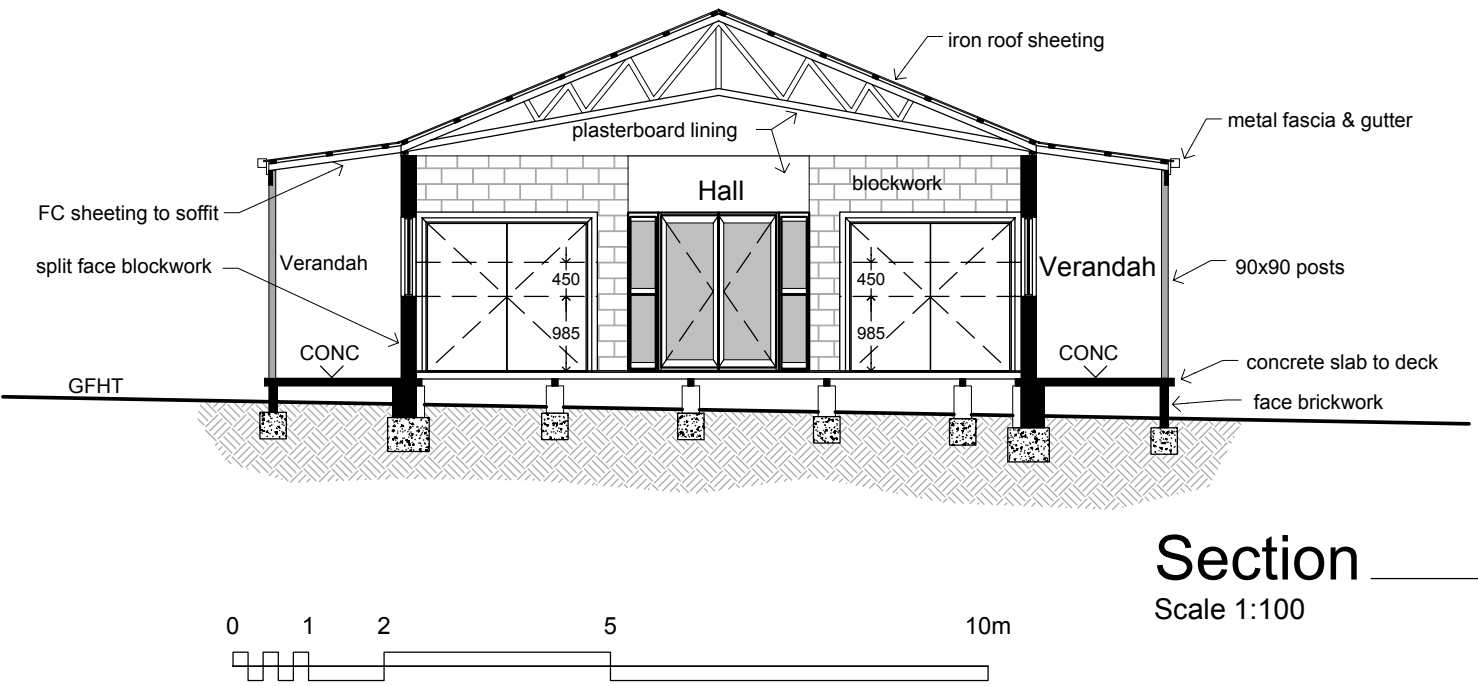
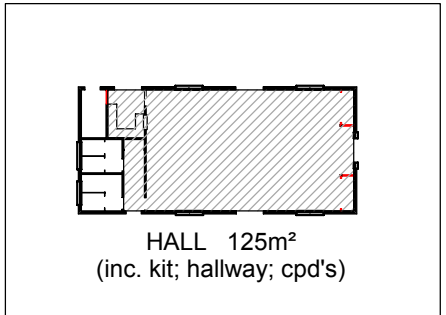

Section A
Scale 1:100

David Boram & Associates Pty. Ltd.
Architects & Urban Planners
PO Box 249, Port Macquarie NSW 2444
Telephone: (20) 6582 3733 Fax: (02) 6582 0733
email: boram@midcoast.com.au

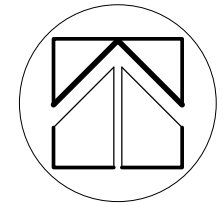
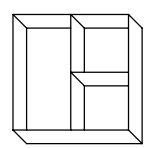

DRAWING NO: DBA 06 / 250 / 70
ISSUED: JUNE 06 A3 SCALE AS SHOWN
DRAWN: SD
REVISED: DB
The extent of work indicated on these drawings are based upon the provisions contained in the BCA assessment reports and recommendations prepared by All State Building Surveying for public halls in the Port Macquarie Hastings District. The BCA and Australian Standards for places of public entertainment may not be fully achievable in these existing buildings.

FLOOR PLAN; SITE & SECTION A
LORNE COMMUNITY HALL
For Port Macquarie - Hastings Council