

19310

BOUNDARY LINE

3170

2385

11385

LEGEND

- BT bench top
 - CA carpet
 - CONC concrete
 - CT ceramic tiles
 - CPD cupboard
 - EMB electricity meter board
 - FFL finished floor level
 - FGHT finished ground height
 - FHR fire hose rack/ reel
 - H height
 - MH manhole
 - R refrigerator
 - S kitchen sink
 - SHV sheet vinyl
 - STF strip timber flooring
 - U urinal
 - U/SC underside of ceiling
 - W width
- PORTABLE FIRE EXTINGUISHER
 - EXIT SIGN
 - CEILING FAN
 - TACTILE INDICATORS

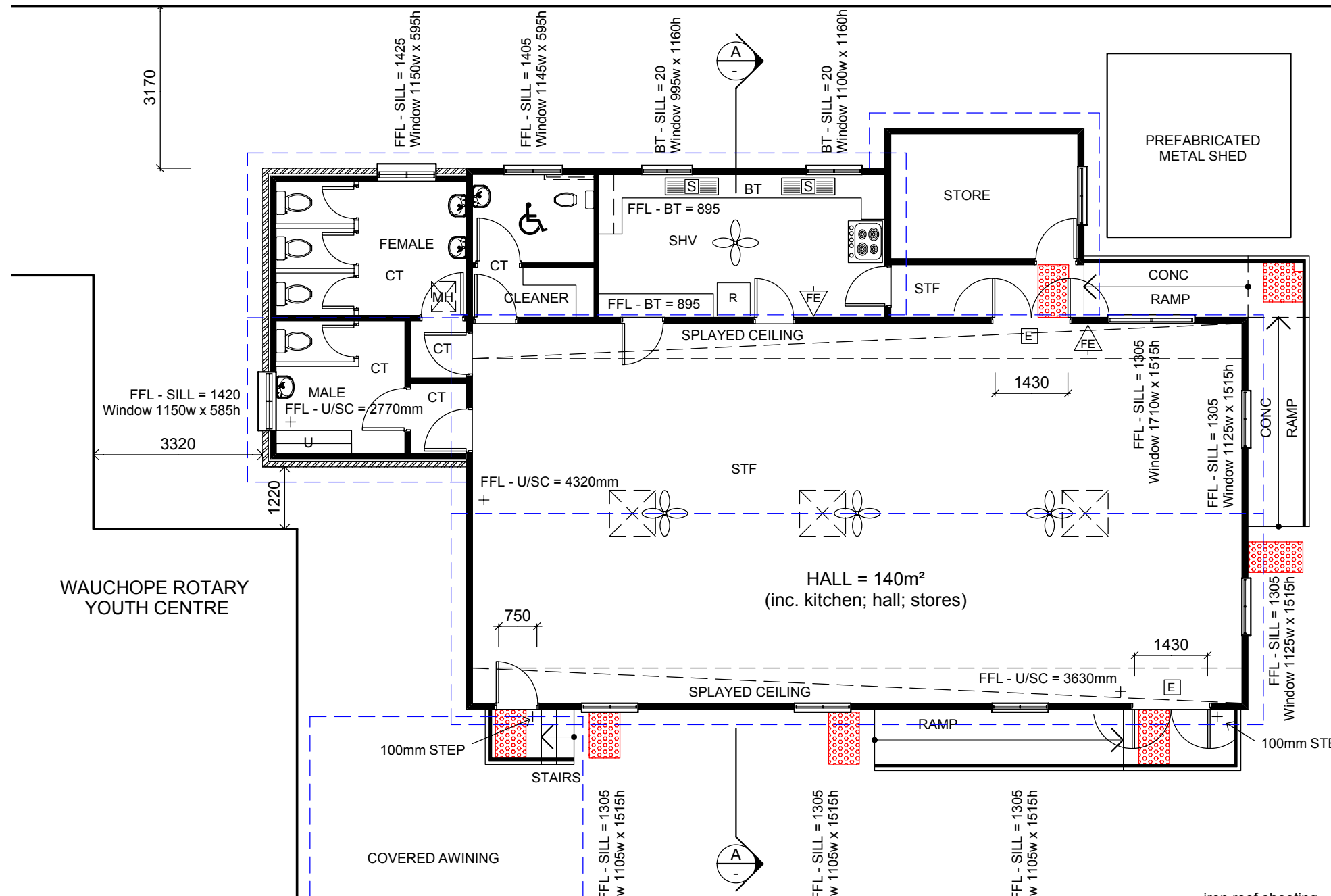

WAUCHOPE ROTARY YOUTH CENTRE

HALL = 140m²
(inc. kitchen; hall; stores)

Section A

Scale 1:100

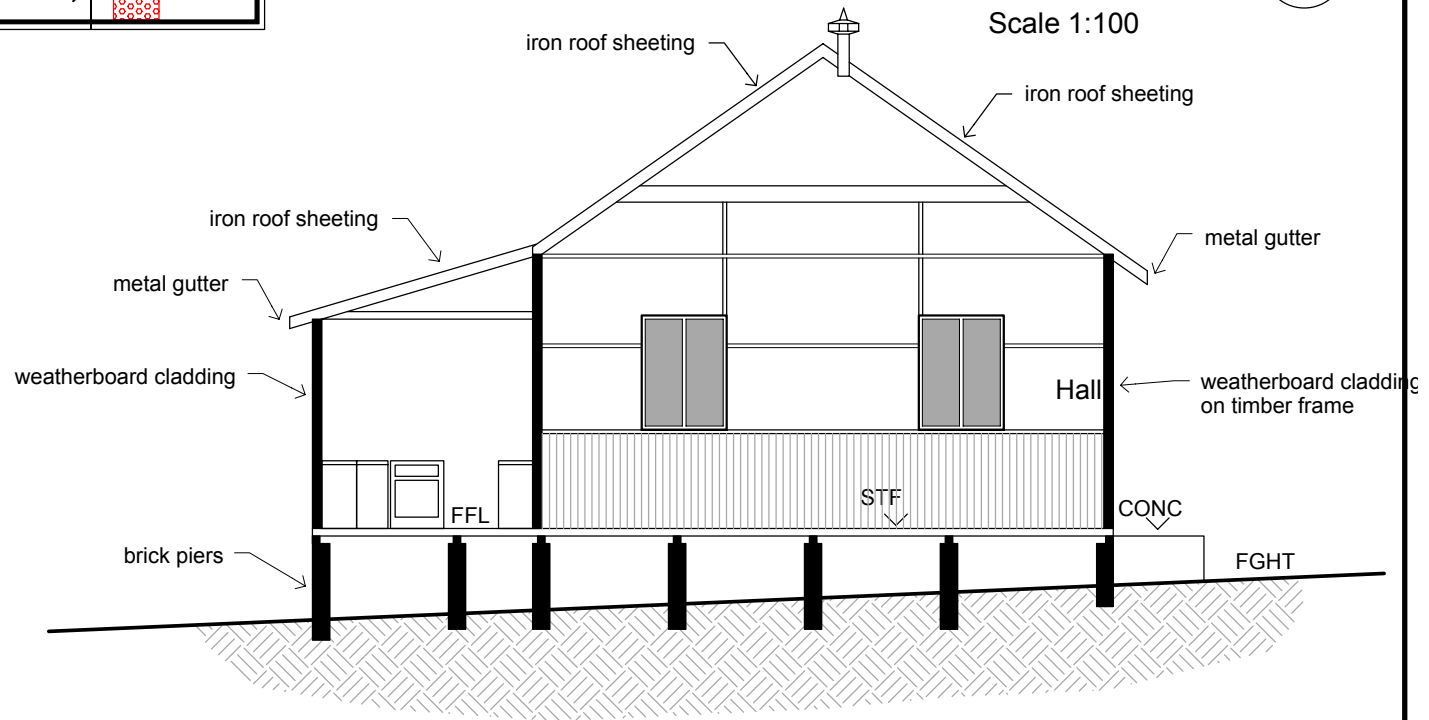

Floor Plan
Scale 1:100

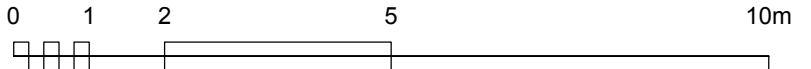
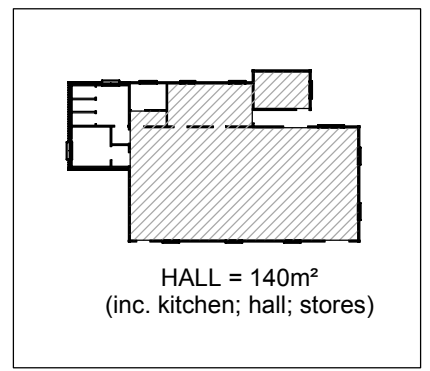

David Boram & Associates Pty. Ltd.
Architects & Urban Planners

PO Box 249, Port Macquarie NSW 2444
Telephone: (20) 6582 3733 Fax: (02) 6582 0733
email: boram@midcoast.com.au

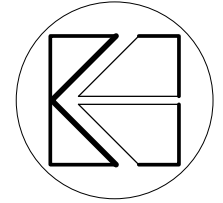
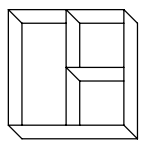

DRAWING NO: DBA 06 / 250 / 140 DRAWN: SD

ISSUED: JUNE 06 A3 SCALE AS SHOWN REVISED: DB

The extent of work indicated on these drawings are based upon the provisions contained in the BCA assessment reports and recommendations prepared by All State Building Surveying for public halls in the Port Macquarie Hastings District. The BCA and Australian Standards for places of public entertainment may not be fully achievable in these existing buildings.

FLOOR PLAN - EXISTING; SECTION A

WAUCHOPE SCHOOL OF ARTS

For Port Macquarie - Hastings Council